

Auto Appraisal Network
Since 1989



Chris B... 11/04

APPRAISAL REPORT

1932 Ford Deluxe Roadster

PREPARED FOR:

'32 Roadster Client



A PROFESSIONAL VALUATION SERVICE FOR ALL
TYPES OF COLLECTOR VEHICLES

Auto Appraisal Network

23986 Aliso Creek Road Ste. 204 Laguna Niguel, CA 92677

(949) 387-7774 or fax (949) 387-7775, info@AutoAppraisalNetwork.com

A professional valuation service for all types of collector vehicles

5/28/2020

'32 Roadster Client

123 Main St

Sacramento, CA 95831

APPRAISAL REPORT: 1932 Ford Deluxe Roadster Street Rod

To Whom It May Concern:

In compliance with your request, we have appraised the above referenced vehicle.

We have enclosed the limited appraisal report that constitutes our analysis and conclusion of the research completed on this vehicle.

The Fair Market Value of this vehicle, as of the date specified herein was; **\$45,800.00**

Thank you very much for your business, and if you should have any further questions, please do not hesitate to call.

Very truly yours,

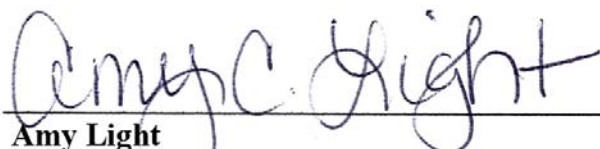

Amy Light

Appraiser, Auto Appraisal Network, Sacramento

PURPOSE AND SCOPE OF REPORT:

PURPOSE

The purpose of this document is to report to the customer the appraiser's opinion of the overall condition of the subject vehicle.

MINIMUM DIMINISHED VALUE

The Minimum Diminished Value of the vehicle is described as the minimum amount of money that an automobile is estimated to have depreciated in value, due to a particular accident, mishap, event or circumstance and is based on wholesale market pricing and the standard sliding scale established by the International Society of Automotive Appraisers or a fair market offer to purchase after the date of loss.

FAIR MARKET VALUE

The Fair Market Value of the vehicle is the highest price on the date of valuation that would be agreed to by a seller, being willing to sell, and a buyer, being willing to buy, and under no particular necessity for so doing, each dealing with the others full knowledge of all the uses and purposes for which the property is reasonable, adaptable and available.

REPLACEMENT VALUE

The replacement value of a vehicle is defined as the actual total cost of exactly duplicating the vehicle if it were subject to a total loss. In the case of a customized or modified vehicle this must also include the cost of obtaining an identical type of 'donor' or 'base' vehicle, the cost of obtaining all of the additional aftermarket and specialty components along with all labor costs incurred to replicate the loss vehicle.

FAIR MARKET VALUE PRIOR TO LOSS

The Fair Market Value of the vehicle Prior To Loss is the highest price on that prior noted date of valuation that would have been agreed to by a seller, being willing to sell, and a buyer, being willing to buy, and under no particular necessity for so doing, each dealing with the others full knowledge of all the uses and purposes for which the property is reasonable, adaptable and available immediately prior to the known loss date of that vehicle.

METHOD OF VALUATION

The value is estimated by current market data comparison, supplemented by cost information. The vehicle is compared when possible, with others for sale and that have sold in the general time period. Adjustments are made for differences in equipment, mileage, cosmetics, conversions, originality, condition as well as sale terms and current economic conditions at time of sale.

ASSUMPTIONS AND LIMITING CONDITIONS

This report has been prepared and issued only to the person named on the cover, and no other persons should rely on this report.

Information including, vehicle identification numbers, serial numbers, engine numbers, engine size, component serial numbers, color codes, paint codes, trim codes, component stampings, door tags, fender tags, cowl tags, date codes, badges, emblems, owner history and mileage information provided by the owners or parties to sell or others, or displayed on the appraised vehicle or components are assumed to be reliable, correct and truthful, as accuracy is not checked or guaranteed for originality or authenticity.

Although Auto Appraisal Network has an extensive library, we do not have direct access to specific manufacturer's records, log books, files, computer data bases or other non published information.

Auto Appraisal Network limits our damages to no more than the cost of this appraisal.

IDENTIFICATION AND DESCRIPTION OF VEHICLE:

This narrative is an attempt to determine Fair Market Value of this vehicle, as of the noted date of:

5/7/2020

REPORT DATE:

5/28/2020

VEHICLE LOCATION:

Sacramento, CA

INSPECTION DATE:

5/7/2020

VEHICLE IDENTIFICATION:

VEHICLE MAKE:

Ford

MODEL YEAR:

1932

MODEL:

Deluxe

BODY STYLE:

Roadster

VIN:

SW100873PA

LICENSE NUMBER:

FRED32

TAG EXPIRATION DATE:

MAY 2020

ODOMETER READING:

13,457

OTHER ID: (if available)

N/A

VEHICLE DESCRIPTION:

EXTERIOR COLOR:

Red

INTERIOR COLOR:

Tan

EQUIPMENT:

See "Vehicle Options" Page

VEHICLE OPTIONS

Dan Fink grille,
Outlaw grille shell,
HID headlamps,
Frame mounted LED turn signals,
Walker radiator,
Electric cooling fan,
LT1 350 cid fuel injected V8 engine,
Polished billet valve covers,
Power steering,
Chrome A-arm front independent suspension,
Chrome QA1 shocks,
Chrome front sway bar,
Wildwood 4-wheel disc brakes,
Dan Fink steel hood and louvered aprons,
700R4 4-speed automatic transmission,
American Stamping boxed frame,
Affordable Street Rods wiring harness,
Tilt steering column,
Billet dash,
Classic Instruments antique face gauges,
Billet leather wrapped steering wheel,
Chrome side mirrors,
Billet door handles,
Lokar pedals,
Lokar floor shifter,

Lokar parking brake,
Kenwood AM/FM/CD/Bluetooth head unit,
Concealed speakers,
Ultra leather upholstered interior,
Bucket seats w/seat belts,
Sid Shavers Bop Top folding soft top,
Polished Salisbury independent rear suspension,
Tandem adjustable coil-over shocks,
Inboard rear disc brakes,
Halibrand style 15" alloy wheels w/center caps,
Cooper 185/65-R15 front tires,
Cooper 255/70-R15 rear tires,
Rock valley stainless fuel cell,
Outlaw fiberglass running boards and fenders,
Westcott fiberglass body,
Show quality Red exterior paint w/custom airbrush flame graphics.

CONDITION REPORT

EXTERIOR:

	POOR	FAIR	AVERAGE	GOOD	VERY GOOD	EXCELLENT
BODY:						X
PAINT:						X
TRIM:						X
EMBLEMS:						X
F. BUMPER:						X
R. BUMPER:						X
UNDERSIDE:						X
FRAME:						X
WHEELS:						X
TIRES:						X
SOFT TOP:						X
HARD TOP:						N/A
GLASS:						X
W. STRIPPING						X

INTERIOR:

	POOR	FAIR	AVERAGE	GOOD	VERY GOOD	EXCELLENT
ENG COMP:						X
DASH:						X
INST. PNL:						X
STRG. COL:						X
F. SEATS:						X
R. SEATS:						N/A
DOOR PNLS:						X
INT. TRIM:						X
CONSOLE:						N/A
CARPETS:						X
REAR SHELF:						N/A
TRUNK:						X

ADDITIONAL COMMENTS

MECHANICAL:

It is at the appraiser and vehicle owner's discretion to test drive the subject vehicle. Test driving the vehicle does not constitute a guarantee of the current or future operational status or functionality of any mechanical, hydraulic, electrical or computer systems featured on the subject vehicle. Auto Appraisal Networks recommends that our customers contact an ASE Certified mechanic to perform such tests as needed. The types of problems encountered in older, classic and customized vehicles can be easily masked or hidden.

NOTES:

On the date appraised, the 1932 Ford Deluxe described herein represented an excellent example of a modern Street Rod Roadster conversion.

While retaining the basic external looks and characteristics of this 88 year old classic, this '32 Roadster now features virtually all the options and creature comforts that you might expect to find in a modern high performance automobile.

Features such as a high performance fuel injected 5.7 liter V-8 motor, 4-speed automatic transmission, power 4-wheel disc brakes, power steering, air conditioning, a luxury upholstered interior, power windows, as well as a sophisticated state of the art multi speaker CD stereo system are features unique to this custom Street Rod.

As noted on the extensive Vehicle Option pages, and as depicted on the many enclosed digital photographs, this custom Street Rod was fabricated using the finest components available.

The caliber of all work performed on this vehicle is of the absolute highest quality, the entire vehicle is both highly detailed as well as being extremely well finished.

The fair market value of this 1932 Ford Deluxe is based on the average asking price of similar vehicles available in the market place. Allowances have been made for the noted options and customizations. The fair market value does not include tax, title or registration fees.

















Hemmings Motor News

Ad #1964672

1932 Ford Model B Roadster



Price: \$45,500

[Full Version](#)

Body Style: Roadster Mileage: 3400 Condition: Excellent Interior: Red & White Leather Exterior: Black

Location: Beachwood, Ohio, United States

Description:

If you're looking for an attention-grabbing street rod that will get the looks this summer, look no further than this stunning custom-built 1932 Ford Roadster.

Finished in Black Mirror Gloss Base coat/clear coat, this gorgeous Roadster was custom built for the current owners by QE Coach & Chassis. Its laser straight finish has a beautiful luster that is further enhanced by its chrome and brightwork that is also in excellent condition. Custom hand-painted Red and White pinstriping provides additional distinction, as do its Red powder coated Gennie wheels wrapped with Coker whitewall radial tires. Baby moon hubcaps complete the package. In addition to top-down motoring, you'll also appreciate the option of closed cabin touring afforded by its removable Black Hartz cloth hardtop.

The interior of this street rod is just as stunning as the exterior, featuring a top quality Red and White leather bench seat and black wool carpeting. In addition to its fully outfitted trunk, the bench seat lifts up to reveal additional storage space. Other comfort and convenience features include an Ididit tilt steering column, banjo leather-wrapped steering wheel, power windows and doors, 'Lectra-Lift trunk lid, AM-FM stereo with CD

player, and Vintage Air. In addition, a full complement of VDO gauges will keep you informed about what's going on under the hood.

Powered by a GMZZ4 350 CID engine mated to a TCI Streetfighter TH350 automatic transmission, this beauty generates an impressive 355 horsepower. Fuel is supplied by an Edelbrock 750 CFM carburetor. Other mechanical specs include the following:

- Powder coated Curbside frame rails
- Balls "All Weather" roadster full fender body
- Steel running boards & hood
- Electric fan
- Ceramic coated headers
- Dual exhaust
- Heidts Superride front suspension with coilovers
- Coilover rear suspension
- 9" Ford rear end with 3.5 axle ratio
- Front & rear disc brakes

Having just 3,400 miles since built, this Roadster runs and drives as well as it looks.

One item of note is that the air conditioning is not currently working.

If an absolutely gorgeous street rod that is ready to go is what you desire, this 1932 Ford Roadster is the car for you!

ADDITIONAL PHOTOS AVAILABLE--PLEASE INQUIRE

\$45,500 obo

Dealer Information for Affordable Classics Motorcars LLC

3519 Stoer Road
Beachwood, OH 44122
PH: 216-990-8207

Website: <http://www.classicmotorcarsonline.com>
([Google Map](#) - [Yahoo! Map](#))

Additional Photos

Click photos to enlarge



Hemmings Motor News

Ad #2395879

1931 Ford Model A Roadster



Price: \$44,995

[Full Version](#)

Body Style: Roadster Stock No.: 2276-TPA Mileage: 5341 Interior: Tobacco Exterior: Dark Red Metallic

Location: Lutz, Florida, United States

Description:

This 1931 Ford Model A Roadster is a rumble seat hot rod with slick paint and V8 power. So you know you're going to love it even before you find out that this street machine is an all-steel build.

The dark red metallic provides a super-slick shine that highlights the curves of the body and immediately commands attention. And let's face it, if you want a cool hot rod like this, then you want a bold attention-grabbing paintjob. Fit and finish are great on this steel-bodied car. The doors shut solid, the hood lines up nicely, and the trunk closes flush. That's why the glossy paint allows the light to dance almost seamlessly across the iconic lines. This really is a detail-oriented build. You see it everywhere from the red trim on the black folding roof, to the smart-looking steps to get into the rumble seat. There's a ton of great brightwork on the bumpers, handles, radiator, mirrors, windshield frame, and flying goose mascot leading the way. And while the engine is on display for the world to view, you can easily see this one is built for performance with the bright 15-inch Centerline alloys with extra meaty ones in the rear.

The tobacco brown interior is a nice touch, because it has a classic look and a timeless color combo against the red exterior. Plus, the dash and steering column have been painted the same as the exterior red to really connect the color theme. More than just look nice, you have the right driver features, like the Grant wood/chrome steering wheel, Lokar floor shifter for the three-speed automatic, and a dash full of crisp Classic Instruments

gauges. And, of course, we know you love the rumble seat. It's finished in the same vinyl and pattern as the front seat, so it's great to show off even when there's no one in the back.

The 350 cubic-inch Chevy V8 is the choice for the best hot rods because it has the most parts available to upgrade for show and go. So while people can admire the shining components and tidy setup, you also know there is a whole lot of performance beyond its style. This one has been enhanced with an Edelbrock four-barrel carburetor, Edelbrock intake, and headers that feed the very straight dual exhaust pipes. And while you're checking those out in the undercarriage photos, don't forget to also spot nice driving features, like front disc brakes, rear adjustable coilovers, and four-link suspension front & rear.

The sale comes complete with side panels for the engine bay. This is the roadster that's traditional in all the ways that matter to you, and fully finished in a way that makes people sit up and take notice. If you're ready to have all eyes on you, call today!

\$44,995

Dealer Information for Streetside Classics - Tampa

4610 Pet Lane Suite 105

Tampa, FL 33559

PH: 813-501-1630

Website: <http://www.streetsideclassics.com>

([Google Map](#) - [Yahoo! Map](#))

Additional Photos

Click photos to enlarge

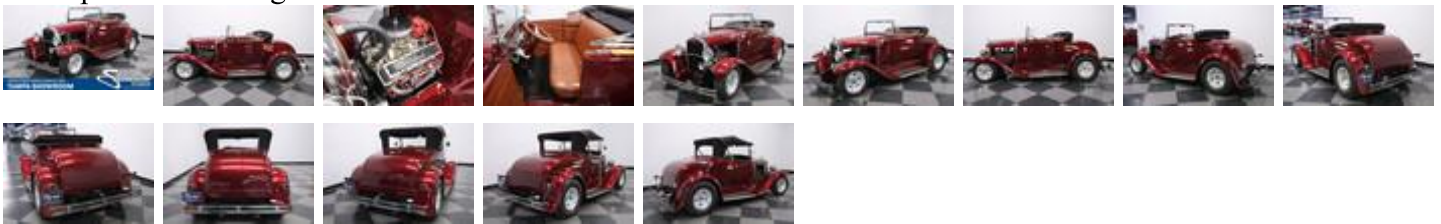



For Sale: 1932 Ford Roadster in Cadillac, Michigan

\$43,995



Vehicle Description

1932 Ford Roadster Custom Built Clone Kilbourne Glass Body Steel Running Boards Steel 3 piece Hood 350 motor & transmission Ford 9' rear Cid Chavers Top Pete & Jakes Front End Please Note The Following
**Vehicle Location is at our clients home and Not In Cadillac, Michigan. **We do have a showroom with about 25 cars that is by appointment only **Please Call First and talk to one of our reps at 231-468-2809 EXT 1 **

Vehicle Details

- **Listing ID:CC-1259947**
- **Price:\$43,995**
- **Location:Cadillac, Michigan**
- **Year:1932**

STATEMENT OF APPRAISAL AND OTHER LIMITING CONDITIONS

The undersigned hereby declares that:

- A physical inspection of the stated vehicle was actually performed.
- There is no undisclosed personal interest, presently or contemplated in the future, in the vehicle or the proceeds to be derived there from.
- Neither the employment nor the compensation for this report is contingent upon the value estimated herein.
- To the best of my knowledge, as noted under 'Appraisal Provisions and Stipulations' the statements in this report are correct and the opinions stated are based on a full and fair consideration of all the available facts.
- The findings reported herein will not be revealed to anyone other than the named recipient without permission or until required to do so by due process of law.
- A copy of this report will be kept in our files for a period of five years, together with the original notes from which it was prepared.
- The fee for this report is not contingent upon value or condition of the vehicle.
- No investigation of legal title to the vehicle has been made and owners or tenant's claim to the property has been assumed to be valid. No consideration has been given to liens or encumbrances that may be against the property except as specifically stated in the report.
- In the event that our expertise is needed in any action, such as but not limited to court action, contact with a public agency, or involvement in any arbitration process (appraisal clause hearing), it will first require the consent of the appraiser. Should our appraiser/inspector be required to appear in connection with this report document, an additional minimum fee of \$650 (Six hundred fifty dollars) will be charged and is due prior to service.
- Any required umpire fee is also due prior to any arbitration hearing. Due to the complex nature of this service and the number of parties involved, our appraiser does not accept responsibility for any delays incurred. For any travel greater than 25 miles from the appraisal location, separate and additional fees will be charged for and rental car, airfare, lodging and additional travel expenses.
- Additionally consultants, negotiations or other time related activities incurred in lieu of an appearance will be billed by our office at the \$250.00 (Two hundred fifty dollars) per hour fee. Court time will be billed at this rate with a 4 hour minimum.
- Auto Appraisal Network or it's associates will not under any circumstances be liable for any damages whatsoever, including any special, indirect, incidental, consequential or exemplary damages resulting from the use or misuse of this report, due to any cause, even if Auto Appraisal Network has been advised of the possibility of such damages. In any event, Auto Appraisal Network's total liability to you for all damages (Whether based on contract, torte or other theories) will be limited to the amount you actually paid.

APPRAISAL PROVISIONS AND STIPULATIONS

- Unless noted or acknowledged elsewhere, this report describes the condition of the vehicle as it was as of the date specified or immediately prior to the noted loss date.
- This report only represents the areas of the vehicle that could be physically viewed at the time that the inspection actually took place including the components and equipment described herein.
- No disassembly or removal of any areas, bodywork, upholstery, trim, mechanical, electrical or hydraulic components or computers and/or any other systems of the vehicle was performed.
- All specialized considerations that are deemed correct and relevant in the reporting for the noted appraised vehicle were taken.
- This information reflects the reported and obtained information, pursuant to professional Appraisal industry standards and guidelines set forth by the International Automotive Appraiser Association.
- This report was prepared exclusively for the client of Auto Appraisal Network and should only be used and/or referred to when completed in it's entirety, and spiral bound by the appraiser.
- The physical conditions as well as the options listed in this report are as of the date specified herein. This report is accurate as of the specified date and does not reflect the condition or alterations to the equipment that may occur after the specified date or damage that may occur as a result of shipping and or abuse.
- The client/customer understands and acknowledges that without the total stripping of paint, under seal or undercoating as well as the physical cutting of sheet metal and frame materials it is impossible to completely know the total extent of any rust or body filler issues.
- This is not an authentication of this vehicle, authentication can only be provided by the manufacturer or their designated expert.
- Acceptance of, and/or use of, this appraisal report constitutes acceptance of the limiting conditions, provisions and stipulations stated in this report.

After having considered all the relevant factors, Auto Appraisal Network concludes that the Fair Market Value of the subject vehicle, as of the date specified was;

FORTY FIVE THOUSAND EIGHT HUNDRED DOLLARS

\$45,800.00

Respectfully submitted,

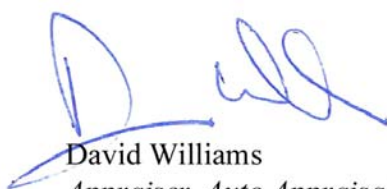

David Williams

Appraiser, Auto Appraisal Network, Inc.

I.A.A.A. Member# 1001190007

SUMMATION OF VALUE

Past market performance is not an indication of future performance, markets can, and do, change all the time. Our opinion of the Fair Market, Replacement, Prior to Loss or Loss of Use Value is based on a combination of any of the following:

- The overall cosmetic and mechanical condition of the vehicle.
- The demand and available supply of comparable vehicles when available.
- The adjusted value of somewhat similar vehicles advertised or recently sold.
- Dollar amounts indicated by the published value guides.
- Dollar amounts indicated by on-line value guides.
- The expertise of the appraiser.
- The expertise of other appraiser within our national network that might have been consulted for this assignment.
- The expertise of other appraisers that are fellow members of various credible automobile appraisal associations.
- The expertise of a recognized expert of the particular type of vehicle appraised that might have been consulted for this assignment
- Auto Appraisal Networks extensive database of previous completed reports of similar vehicles.
- Opinions of others who have handled similar models in the past, and market similar vehicles currently.
- Physical auction results listing actual vehicles sold or the highest dollar amount bid against sellers reserve.
- On-line auction results, such as Ebay, listing actual vehicles sold or the highest dollar amount bid against sellers reserve.
- Extensive on-line research of that particular type of vehicle.
- The consideration of receipts provided, as well as other expenses incurred for the subject vehicle.

ADDITIONAL NOTES REGARDING THE SUMMATION OF VALUE

Mechanically, the appraised vehicle, as noted under 'Additional Notes', is assumed to perform with no operational malfunctions and or driving problems unless such problems were disclosed by the owner/seller. No dollar amount was debited from the Fair Market or Replacement Value in order to compensate for the repair of such mechanical defects.

Additionally contained in this report may be comparable vehicles available and for sale in the market place. Asking prices and actual sales prices will fluctuate depending upon the overall cosmetic appearance and condition, originality, the mechanical history and performance, recorded mileage, configuration of power-train, custom conversions, options and accessories. This report, when possible will adjust to compensate for those differences.

The subject vehicle, at the time of this report, represented a Excellent example of a;
1932 Ford Deluxe Roadster Street Rod

With consideration for all the information and dollar amounts determined as relevant to this report, Auto Appraisal Network has determined a Fair Market of this vehicle, as of the date specified herein was;

FORTY FIVE THOUSAND EIGHT HUNDRED DOLLARS

\$45,800.00

The fair market value is the opinion of Auto Appraisal Network and is arrived after careful study of information observed or supplied to us that we assume to be both accurate and reliable. As described under both the prior written 'Assumptions and Other Limiting Conditions' and the 'Appraisal Provisions and Stipulations', we assume no responsibility for inaccuracies or errors.

Auto Appraisal Network

23986 Aliso Creek Road Ste. 204 Laguna Niguel, CA 92677 www.AutoAppraisalNetwork.com

(949) 387-7774 or fax (949) 387-7775, info@AutoAppraisalNetwork.com

A professional valuation service for all types of collector vehicles

ABOUT AUTO APPRAISAL NETWORK:

Founded in 1989, and franchised nationally in 2007 as **Auto Appraisal Network** we have been associated with various facets of the automotive community and built a wealth of specialty vehicle information. Experience from our activities in this market and our network of appraisers, who each have brought to our network their diverse experience from hobbies, careers, pursuits and affiliations with automobile associations, help us continually improve and expand our services and collective knowledge.

Auto Appraisal Network provides our specialty appraisal services across the nation with a network of appraisers all using our specialized technique and expertise to appraise your car, truck, street rod, motorcycle, watercraft or classic car. Auto Appraisal Network has developed a comprehensive proprietary appraisal process and a well documented appraisal report that is highly regarded and is often the **only** one accepted by major credit unions, classic car finance companies, specialty auto insurance companies, car collectors, specialty manufacturers, classic car showrooms, and enthusiasts.

Our appraisers appear as expert witness in court cases and participate in arbitrations on a regular basis. **Auto Appraisal Network** works in conjunction with many prominent law firms, government and law enforcement agencies on large cases involving the value of automobiles. Our appraisers frequently advise our clients, car clubs, insurance companies, financial institutions and automotive groups about the need for vehicle appraisals for the proper insurance coverage and to fully document their custom and collectable vehicles.

Many **Auto Appraisal Network** appraisers are active members of the **I.A.A.A.** (International Automotive Appraisers Association), various local car clubs and each of our appraisers brings with them their own specialty automotive experience in which we actively utilize for building our information systems.

Auto Appraisal Network Appraisers are certified in compliance with the industry accepted and recognized (USAAP) Uniform Standards for Automotive Appraisal Procedures. Appraisers are trained to use the most sophisticated automotive appraisal software in the business and follow strict guidelines and procedures. Our network of appraisers benefit from our excellent reputation, long history, uncontested credibility and established industry partnerships to provide you with the most professional appraisal services available.

Auto Appraisal Network prides ourselves with presenting our clients with what many consider to be the most professional appraisal documents and literature available in the industry. **Auto Appraisal Network** regularly participates as a vendor, promoting our appraisal services at some of the largest and most prestigious automotive events such as the **Barrett-Jackson Auctions**, **SEMA** and many local automotive events. **Auto Appraisal Network** also participates in many **Good Guy's** and **N.S.R.A.** events across the country and regularly advertises in their national monthly publications.

Auto Appraisal Network serves the needs of today's modern national insurance companies and financial institutions. We have the ability to provide our customers with a consistent, detailed and accurate appraisal document anywhere in the country which can be delivered within hours of inspecting the vehicle!

©2006 Auto Appraisal Network, Inc. All rights reserved.